

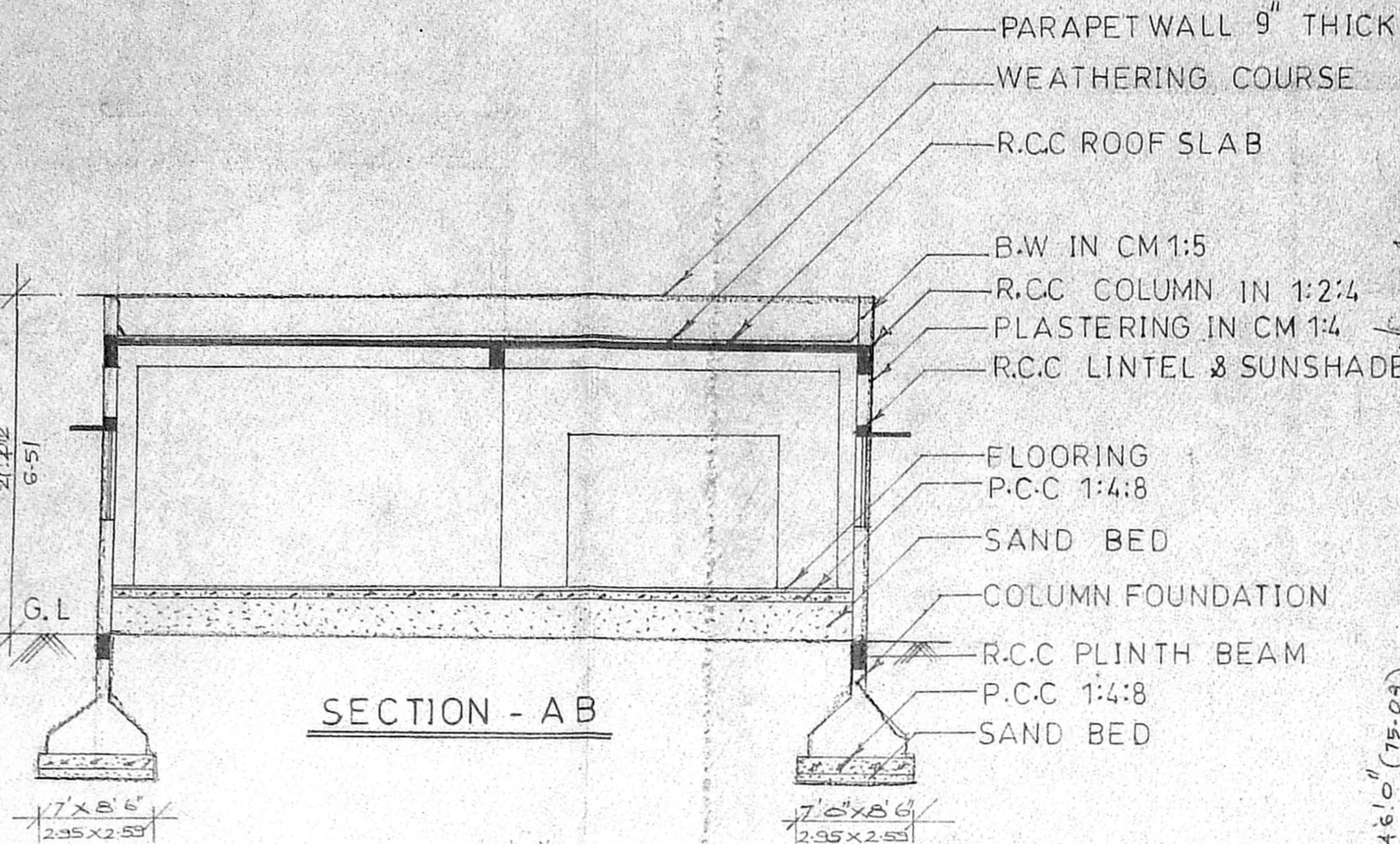

PLAN SHOWING THE PROPOSED COTTAGE INDUSTRY (SL.No:51-PAINTING ON BLANK AND GLASS) AT DOOR NO:82 IN S.NO:16/2A3, 2A5 [PATTA S.NO:16/2A 3A, 2A3B, 2A6B, 2A5] OF MADURAVOYAL VILLAGE & TOWN PANCHAYAT, AMBATTUR TALUK,

THIRUVALLURE DISTRICT. SCALE 1"=8.0' (1:100)

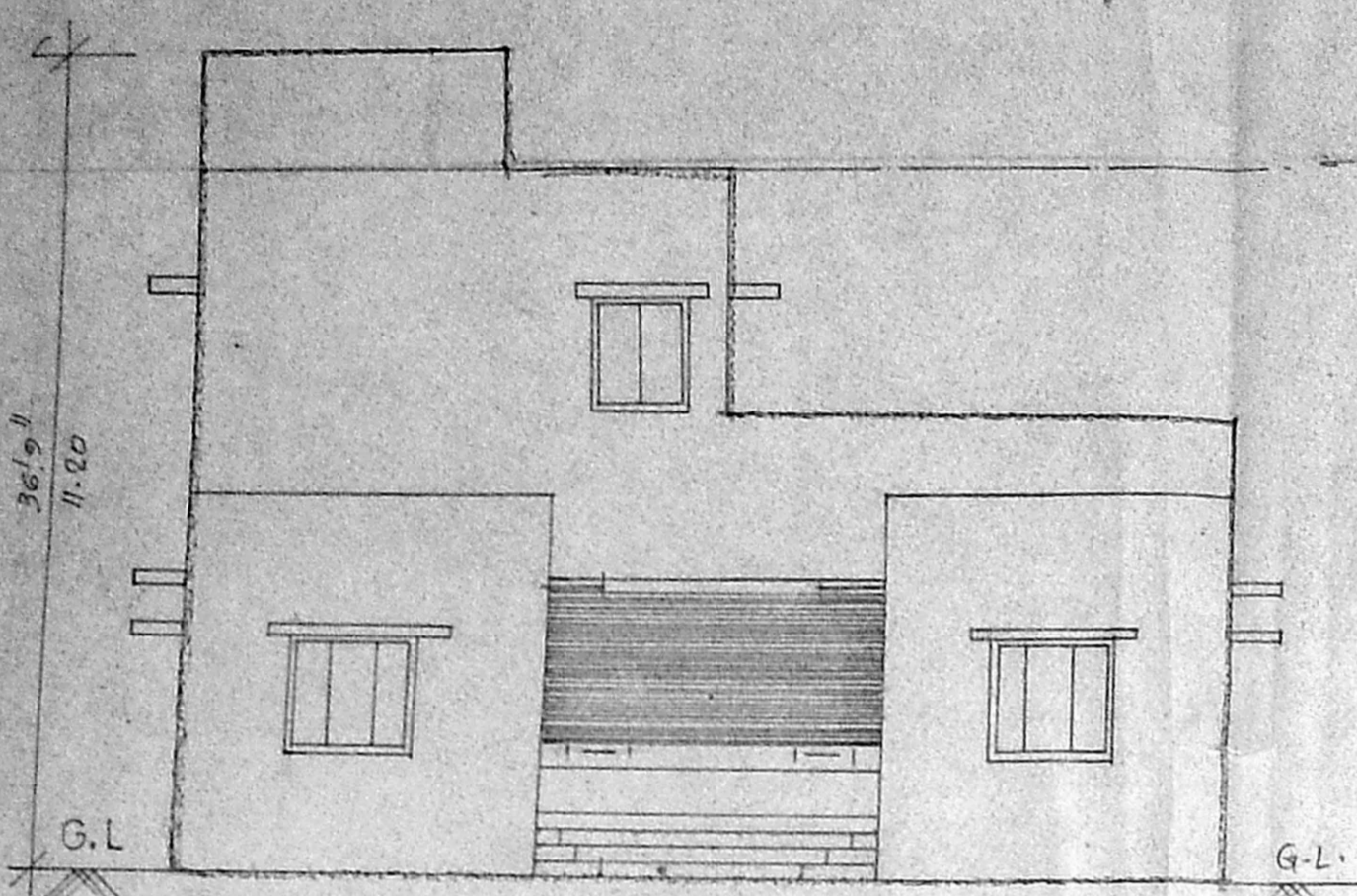

Planning Permit No. C/901/57/2003
APPROVED
 SUBJECT TO THE CONDITIONS IN THIS OFFICE MEMO
 C2/25552/2003
 No. Date 12.2.2003
 MEMBER SECRETARY
 URBAN & RURAL DEVELOPMENT AUTHORITY
 CHENNAI-600 008.

OFFICE COPY

MACHINERIES D.P.

1. PAINTING BOOTH	= 3.0 HP
2. COMPRESSOR	= 2.0 HP
TOTAL H.P.	= 5.0
NO. OF WORKERS	= 8

REFERENCE

RS.	- ROLLING SHUTTER	- 50'x30'	[3.05x2.29]
RS.	- ROLLING SHUTTER	- 40'x20'	[3.05x2.29]
D	- STEEL DOOR	- 30'x70'	[9.14x21.4]
D2	- DOOR	- 26'x70'	[7.62x21.4]
W	- STEEL WINDOW	- 50'x50'	[15.3x15.3]
V	- VENTILATOR	- 30'x20'	[9.14x6.1]

AREA DETAIL

PLOT EXTENT	: SFT	M ²
AS PER DOCUMENT	: 15082	(1399.25)
AS PER PATTA	: 15608	(1450.00)
BUILDING AREA	: 2925	(271.73)
PLOT COVERAGE	: 19.4%	
F.S.I	: 0.19	

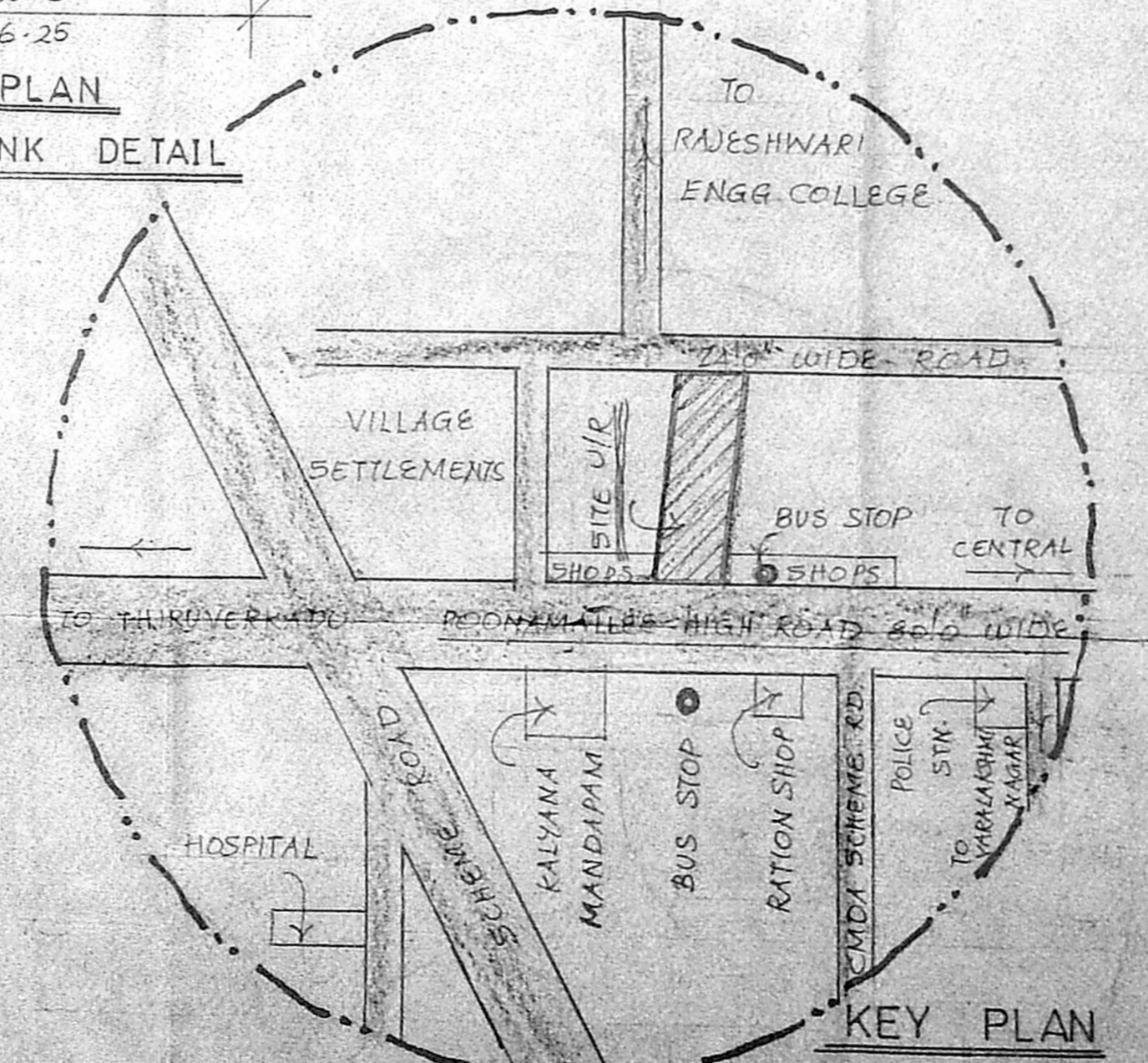
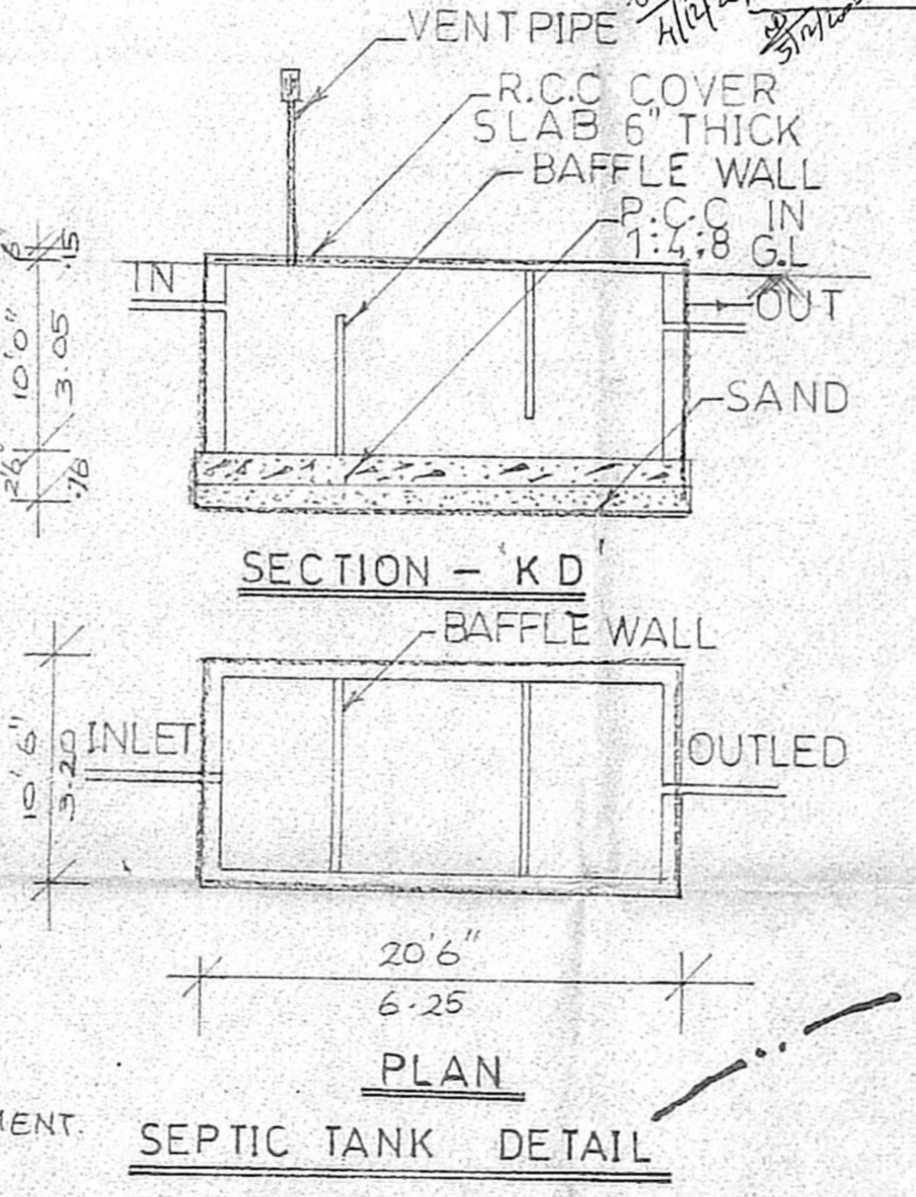
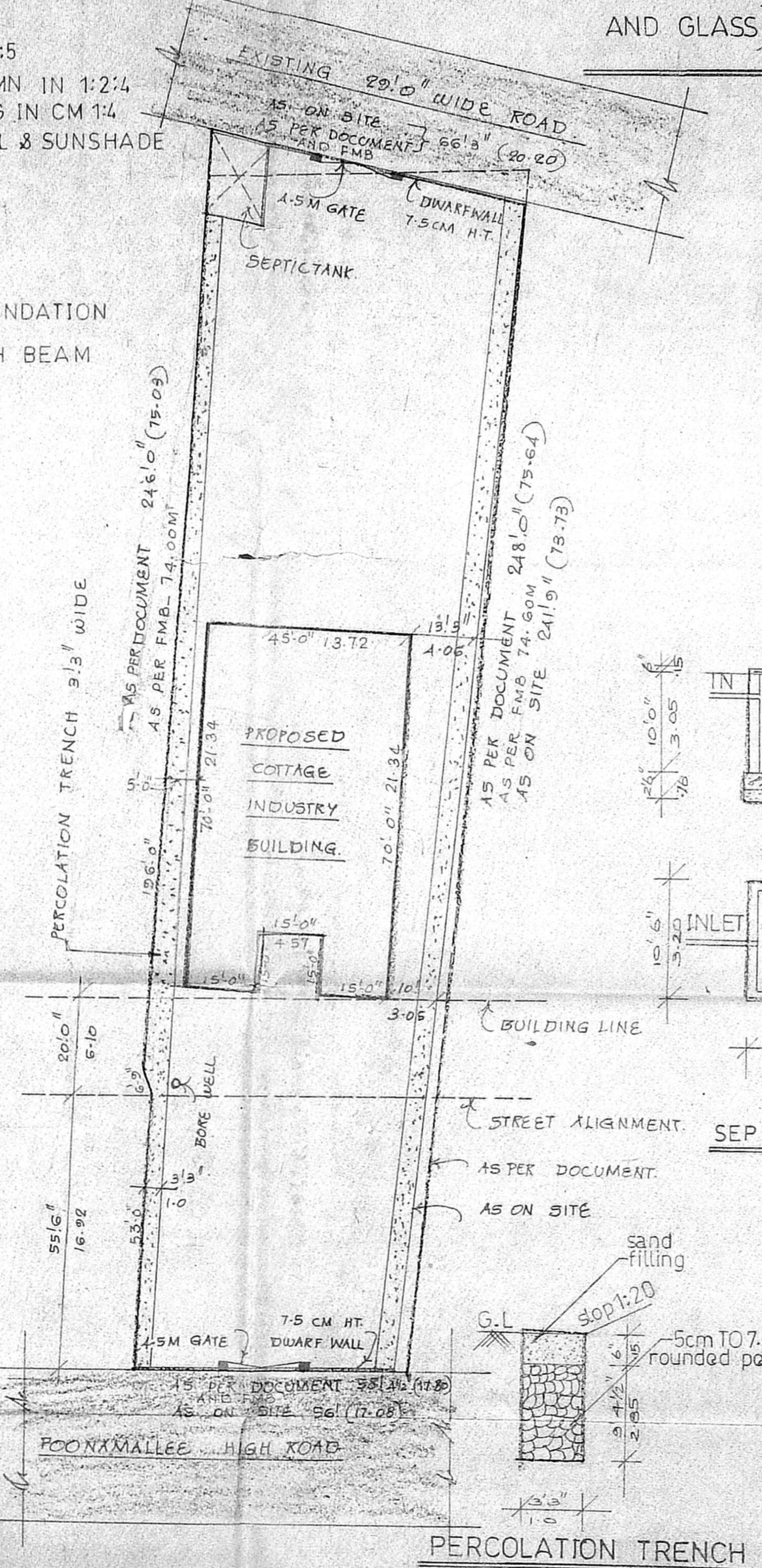
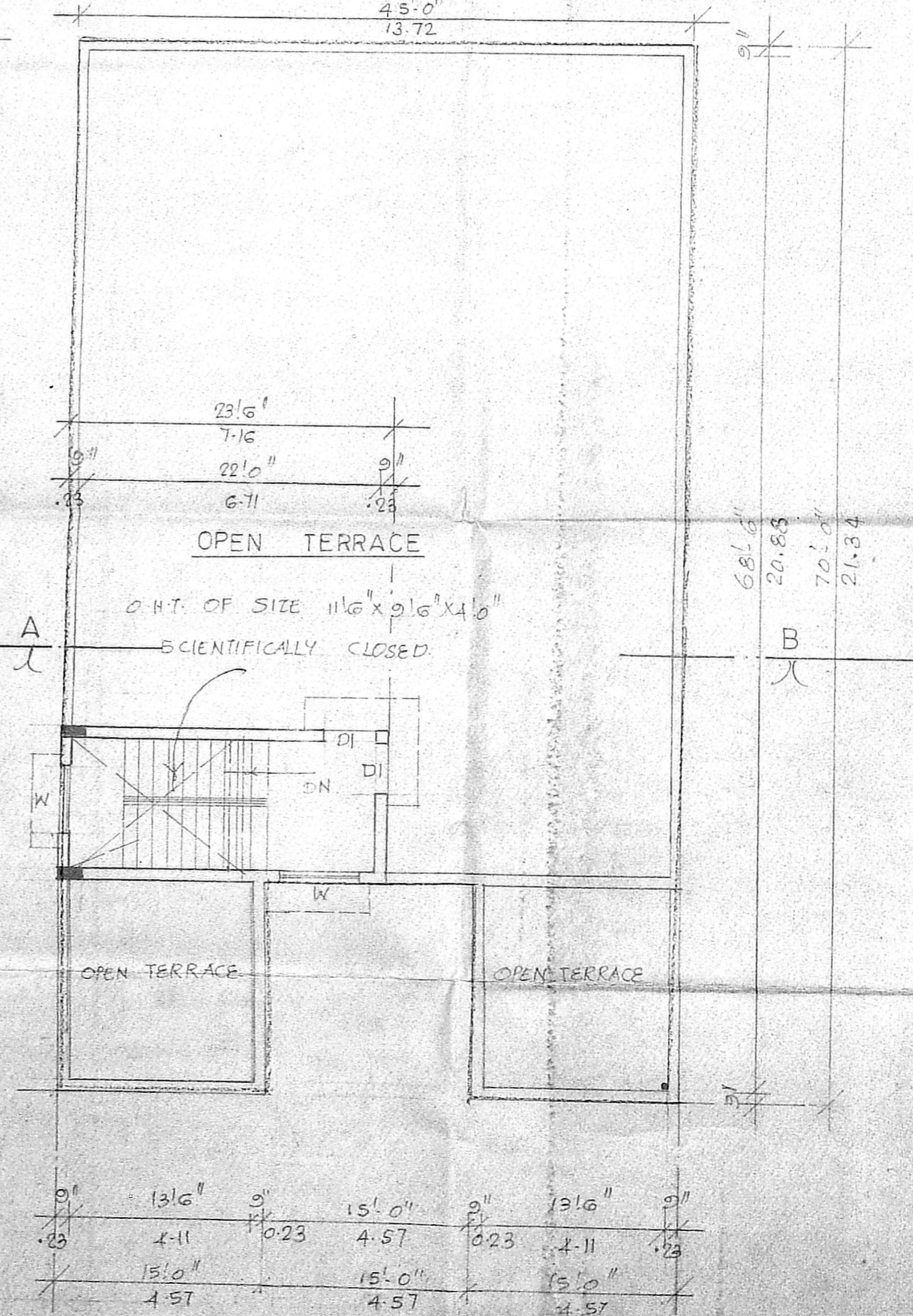
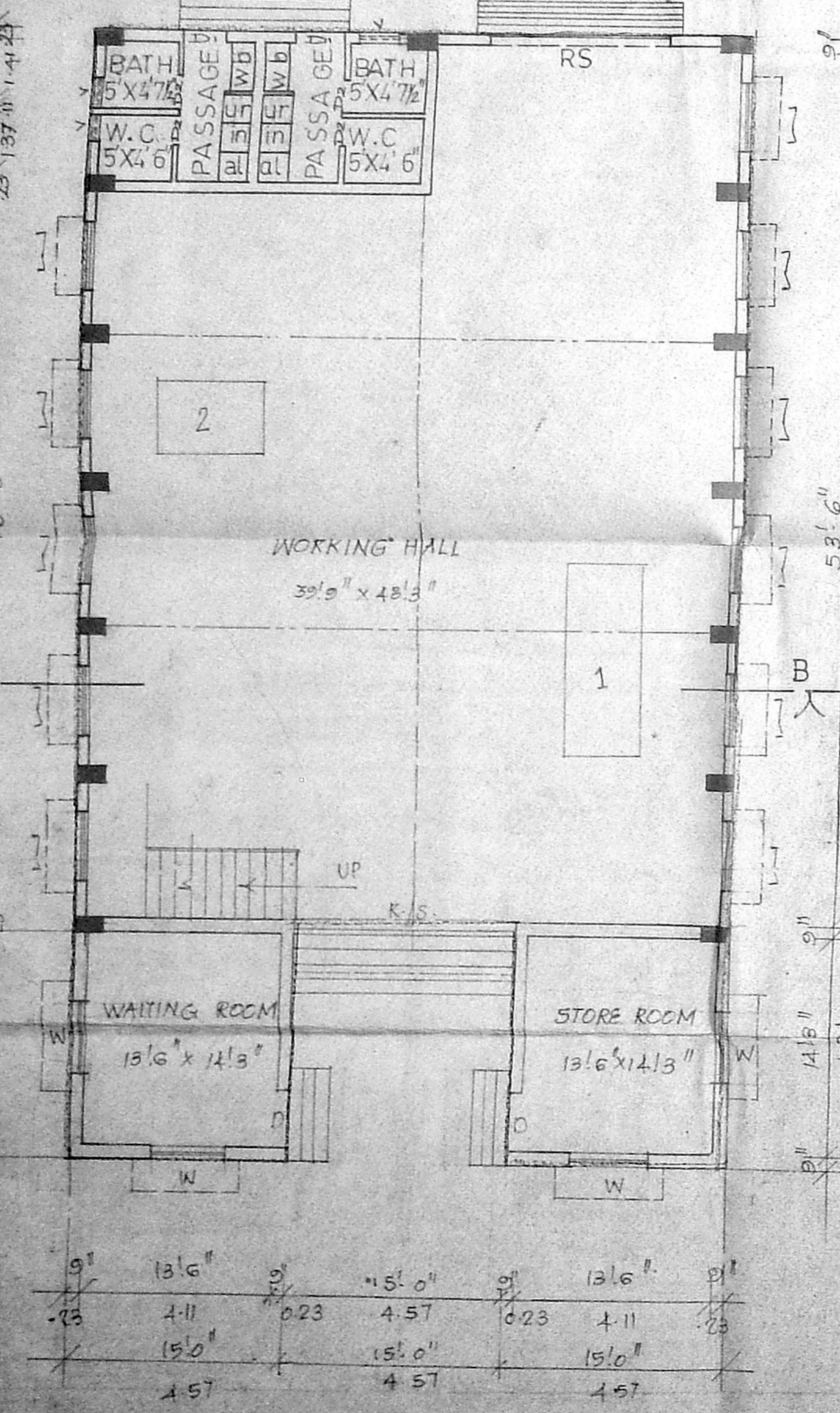

PROPOSED ROAD BOUNDARY

OWNER
 S. ANIYAMAN, B.E.
 CHARTERED ENGINEER
 Class-1, Licensed Surveyor - No.192
 Corporation of Chennai
 5, Nathamuni Street, T. Nagar,
 Chennai - 17, Mobile: 98410-71245

LICENSED SURVEYOR